

Bordes / Charles / 1863-1909 / 0220. Rapsodie basque pour piano et orchestre / Charles Bordes / à Emmanuel Chabrier. 1921.

1/ Les contenus accessibles sur le site Gallica sont pour la plupart des reproductions numériques d'oeuvres tombées dans le domaine public provenant des collections de la BnF. Leur réutilisation s'inscrit dans le cadre de la loi n°78-753 du 17 juillet 1978 :

*La réutilisation non commerciale de ces contenus est libre et gratuite dans le respect de la législation en vigueur et notamment du maintien de la mention de source.

*La réutilisation commerciale de ces contenus est payante et fait l'objet d'une licence. Est entendue par réutilisation commerciale la revente de contenus sous forme de produits élaborés ou de fourniture de service.

Cliquer [ici pour accéder aux tarifs et à la licence](#)

2/ Les contenus de Gallica sont la propriété de la BnF au sens de l'article L.2112-1 du code général de la propriété des personnes publiques.

3/ Quelques contenus sont soumis à un régime de réutilisation particulier. Il s'agit :

*des reproductions de documents protégés par un droit d'auteur appartenant à un tiers. Ces documents ne peuvent être réutilisés, sauf dans le cadre de la copie

privée, sans l'autorisation préalable du titulaire des droits.

*des reproductions de documents conservés dans les bibliothèques ou autres institutions partenaires. Ceux-ci sont signalés par la mention Source gallica.BnF.fr / Bibliothèque municipale de ... (ou autre partenaire). L'utilisateur est invité à s'informer auprès de ces bibliothèques de leurs conditions de réutilisation.

4/ Gallica constitue une base de données, dont la BnF est le producteur, protégée au sens des articles L341-1 et suivants du code de la propriété intellectuelle.

5/ Les présentes conditions d'utilisation des contenus de Gallica sont régies par la loi française. En cas de réutilisation prévue dans un autre pays, il appartient à chaque utilisateur de vérifier la conformité de son projet avec le droit de ce pays.

6/ L'utilisateur s'engage à respecter les présentes conditions d'utilisation ainsi que la législation en vigueur, notamment en matière de propriété intellectuelle. En cas de non respect de ces dispositions, il est notamment passible d'une amende prévue par la loi du 17 juillet 1978.

7/ Pour obtenir un document de Gallica en haute définition, contacter reutilisation@bnf.fr.

S^oV^m 12
7469

A Emmanuel CHABRIER

Charles BORDES

200

Rapsodie basque

Pour Piano et Orchestre

(Nouvelle édition corrigée)

Avec Réduction de l'Orchestre au

2^e Piano par G. SAMAZEUILH. vol. 6 fr.

(Il faut 2 exemplaires pour l'exécution)

Partitions d'orchestre 20 fr. net

Parties d'orchestre 25 fr. net

Parties supplémentaires, chaque 7 fr. net

Paris. - ROUART, LEROLLE & C^e

Éditeurs de Musique

20, Rue d'Alsace

(Départ. et commission : 14, Rue de Strasbourg)

Tous droits d'association publique, de reproduction
et d'arrangement réservés en tous pays.

Reproduit, les droits pour les Républiques
Argentine, Uruguay, et pour les Etats et Départements
qui ont la loi.

Copyright by Rouart, Lerolle et Cie 1919.

100, Avenue, Neuilly - France

Vol. 7^m 12
7469

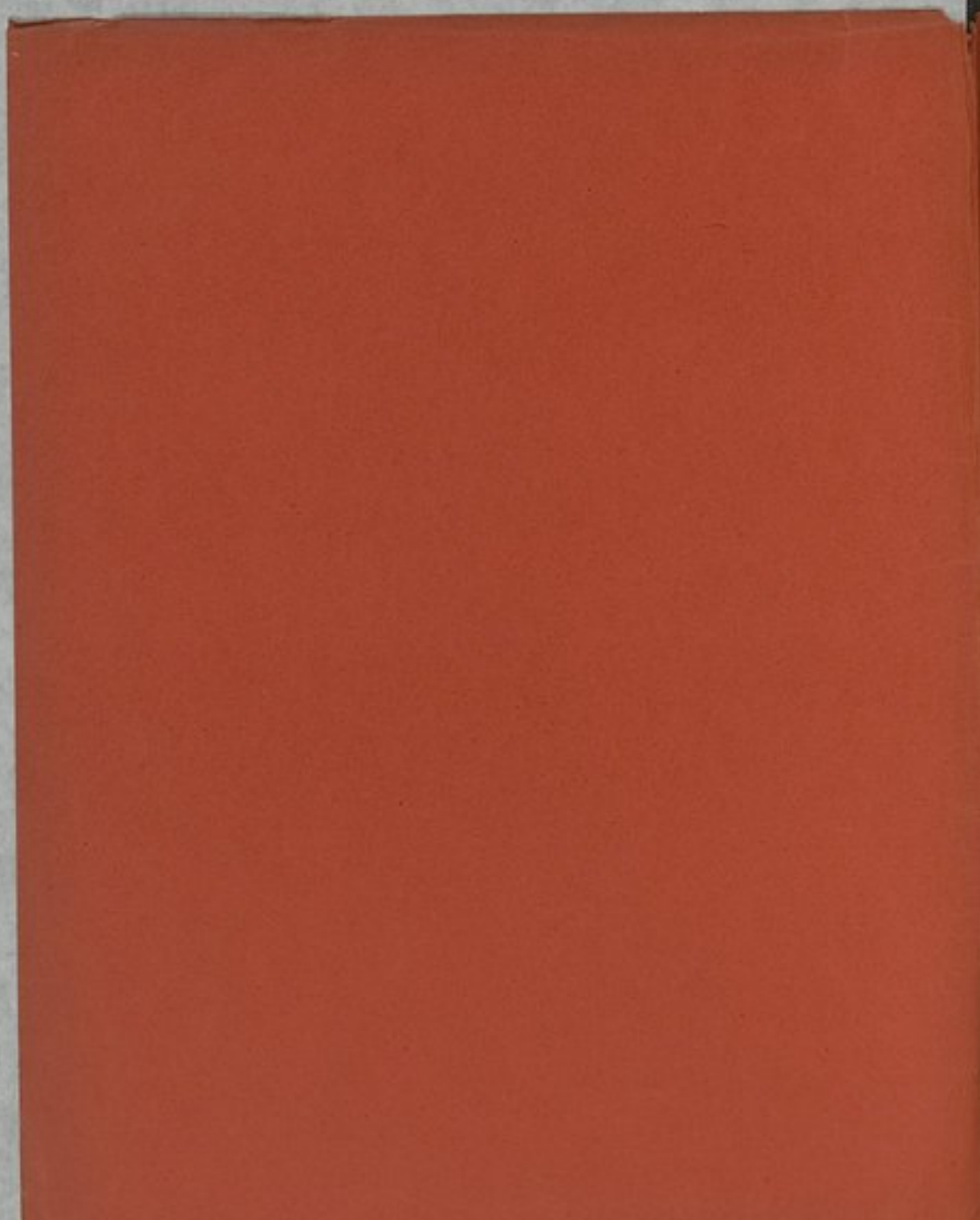

A Emmanuel CHABRIER

Charles BORDES

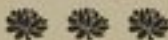

Rapsodie basque

Pour Piano et Orchestre

(Nouvelle édition corrigée)

Avec Réduction de l'Orchestre au
2^e Piano par G. SAMAZEUILH. set. 6 fr.
(Il faut 2 exemplaires pour l'exécution)

Partition d'orchestre 20 fr. net
Parties d'orchestre 25 - -
Parties supplémentaires, chaque 2 - -

Paris. - ROUART, LEROLLE & C^e
Éditeurs de Musique.
29, Rue d'Alsace.

(Officiel et commission : 18, Rue de Strasbourg)
Tous droits d'édition publique, de reproduction
et d'arrangements réservés en tous pays.
Remarque les droits pour les Républiques
Argentine Uruguay : qu'ils soient et déposés
par nous le 10/11.

Copyright by Rouart, Lerolle et Cie 1919.

IMP. MOUVET, NICOLAS - PARIS

1921

Republique de France

à Emmanuel CHABRIER

RAPSODIE BASQUE

pour PIANO et ORCHESTRE

Écoutez attentivement la musique populaire
c'est la source inépuisable des plus belles mélodies"
R. Schumann

Charles BORDES

(6 p. 8) 1888

Assez lent (♩ = 55)

Solo

2 Grandes Flûtes

1 Hautbois

2 Clarinettes en Si^b

2 Bassons

2 Cors chromatiques en Fa

2 Trompettes chromatiques en Fa

3 Trombones

2 Timbales

1 Triangle-Cymbales

2 Harpes

Piano solo

2^{es} et 3^{es} FA

pp

pppp

Assez lent (♩ = 55)

1^{er} Violon

2^{es} Violon

Alto

Violoncelles

Contrebasses

pp avec Sordines

pp

1

Fl.

Clar.

Corn.

Piano

sempre ppp

Vcllo

Alto

Vcllo

C.B.

2

Fl.

Clar.

Corn.

Corn.

Piano

sempre ppp

Vcllo

Alto Solo

Alto

Vcllo

C.B.

mf

sf

Alto Solo

non fornice p

FL

Clar

Violon

Piano

Violon

Alto Solo

Alto

Violon

C.B.

FL

Clar

Violon

Clarin

Piano

Violon

Alto

Violon

C.B.

4

Fl. *en dehors* **5**

Clar.

1^{re} Harpe

2^e Harpe

Piano

Violon

Violoncelle

Contreb.

sempre pp

pp

6

pp

5 Un peu moins lent que le 1^{er} Mouvt

Fl.

Clar.

1^{re} Harpe

2^e Harpe

Piano

Violon

Violoncelle

Contreb.

mf avec liberté

5 Un peu moins lent que le 1^{er} Mouvt

tous les instruments

tous les instruments

tous les instruments

tous les instruments

6

Fl.
Ob.
Cl.
Bsn.
Violin I
Violin II
Viola
Cello
Cb.

7

Fl.
Cl.
Bsn.
Violin I
Violin II
Viola
Cello
Cb.

pp

augmentez peu à peu et plus résolvant

rit.

Solo
mf sempre

Forza in dolce

MIL.
Clar.
OBOE
CORO
Piano
VIOLA
ALTO
CELLO
CONTRABASSO

10

1^o Solo
p dolce

10

FL.
Clar.
OBOE
1^o BASSO
2^o BASSO
Piano
VIOLA
ALTO
CELLO
CONTRABASSO

- Fl. (Flute)
- Clar. (Clarinet)
- Opf. (Oboe)
- Corn. (Cornet)
- Trump. (Trumpet)
- 1^{te} Harpe (1st Harp)
- 2^{te} Harpe (2nd Harp)
- Piano (Piano)
- Vox (Voice)
- Alto (Alto)
- Vcllo (Violin)
- Cb. (Cello)

9

Fl.

Clar.

Bsn.

Cor.

Tr. Horn

Tr. Horn

Piano

Violin

Viola

Cello

Double Bass

measures 1-5

measures 6-10

12 *rall.*

Bsn.

Cor.

Tromb.

Piano

Violin

Viola

Cello

Double Bass

dim.

p dim.

pp

dim.

p dim.

pp

dim.

pp

pp

Vite (♩ = 160)

Fl. *f*

Ob. *f* *su placce*

Clas. *f*

Viol. *f*

Corn. *f*

Tron. *f*

Timb. *f*

Tri. Cymb. *f*

1^{re} Basso *f*

2^{de} Basso *f*

Piano *f*

Cymbale frappée avec le tranchant de l'archet *f*

Vite (♩ = 160)

Viol. *f*

Viola *f*

Altos *f*

Violon. *f*

Cell. *f*

13 14 11

Fl.

Clar.

Bass

Corn

Trump.

Tub.

Harp

Piano

13 14

Voice

Alto

Voice

C.B.

Clar.

Bass

Harp

Piano

Voice

Alto

Trump.

C.B.

Retenez **au Mouv^o (un peu retenu)**

Fl.

Ob.

Clar.

Bass.

Corn.

Trump.

Tromb.

Harpes

Piano

Retenez **au Mouv^o (un peu retenu)**

Viol.

Viola

Cello

C.B.

Solo (sans liberté) *pressé*

17 au Mouv.³ (Vite $\text{♩} = 160$)

Un peu retenu

15

Fl. 1
 Fl. 2
 Obs. 1
 Obs. 2
 Clar. 1
 Clar. 2
 Bass. 1
 Bass. 2
 Horn 1
 Horn 2
 Trump. 1
 Trump. 2
 Tromb. 1
 Tromb. 2
 Tub.
 Tri. Cymb.
 Harp
 Violin 1
 Violin 2
 Viola
 Vcllo
 Cb.

18 M^{me} mou.^{te} (♩=140)

Fl. *ve*

Ob. *ve*

Clar. 1 *ve*

Clar. 2 *ve*

Bass. 1 *ve*

Bass. 2 *ve*

Cor 1 *e*

Cor 2 *e*

Trump. 1 *e*

Trump. 2 *ve*

Trum. 3 *ve*

Timb. *e*
Changez Sib en Lab

Tel. Cymb. *e*

Harpes *ve*

18 M^{me} mou.^{te} (♩=140)

Vox *ve*

Alto *ve*
f *staccato*

Vclon. *ve*
f *staccato*

C.B. *ve*
f *staccato*

Animé (♩ = 108)

Piano

Voice

Alto

Tenor

C.B.

19

Violon

Violon

Tromp.

Piano

Voice

Alto

Tenor

C.B.

19 arrachez la corde
Pizz.

19 arrachez la corde
Pizz.

19 arrachez la corde
Pizz.

19 arrachez la corde
Pizz.

19 arrachez la corde
Pizz.

19 arrachez la corde
Pizz.

Un peu moins vite (♩ = 100)

Un peu moins vite (♩ = 100)

Fl.
 Clar.
 Bass.
 Cora.
 Trump.
 Tromb.
 Tuba.
 Horns
 Flauti
 Piano
 Violin
 Viola
 Alto
 Violon
 C.B.

21 22

FL.

OB.

CLAR.

BASS

Corn

Trump

Tromb.

Timb.

Piano

21 22

Voice

Alto

Volan

Cb.

FL.

OB.

CLAR.

BASS

Corn

Trump

Tromb.

Timb.

Piano

21 22

Voice

Alto

Volan

Cb.

Elargissez

23

Fl.

Ob.

Clar.

Bass.

Cor.

Trump.

Tromb.

Tuba.

Timb.

Harp.

Piano.

Violin.

Viola.

Cello.

Double Bass.

Elargissez

Elargissez

1^{er} Mouv. (vite)

FL.

Ob.

Clar.

Bass

Corn

Trump.

Trum. B.

Tiub.

Harpe

Piano *Solo Corno (liberé)*

1^{er} Mouv. (vite)

Vox

Alto

Villon

C. B.

23

FL.

Ob.

Harpe

Piano *Agitato*

23

Vox *Fin*

Alto *Fin*

Villon *Fin*

C. B. *Fin*

Fin

Fin

Fin

Fin

Fin

Fin

Fin

Fin

Fin

Fin

Fin

Fin

24 De plus en plus ralenti jusqu'au mouv. lent

Fl.

Cor

Tromb.

Piano

24 De plus en plus ralenti jusqu'au mouv. lent

V. 1

V. 2

Alto

V. 3

C. B.

25

Fl.

Ob.

Clar.

Bass.

Tromb.

Baryton

Piano

25

V. 1

V. 2

Alto

V. 3

C. B.

CHORUS PAR. 18

VOIX *grand sostenuto*

ALTO *grand sostenuto*

VIIOLON *sfz*

C.B. *p*

27

FL. *Poco misteriosa*

Clar. *Poco misteriosa*

Tromb. *ppp* *sempre pp*

Harpes *lento vibrato* *sempre p*

Piano *pp*

27

VOIX *pp*

ALTO

VIIOLON *sempre pp*

C.B.

Fl. *p ed dolce*

Clar.

Cor.

Timb. *Changez le SA à ce LAL*

Basses

Piano

Viol.

Alto

Violon.

CB.

Fl.

Hob. *Solo*

Corn

Piano

Viol.

Alto

Violon.

CB.

Ralenti 28 **au Mouvt**

Horn
Trumpet
Piano
Violin
Viola
Cello

En laissant le mouvt s'animer très progressivement

Horn
Clarinet
Cor
Trumpet
Piano
Violin
Viola
Cello

grace et avec souplesse

29

Fl.

Clar.

Bass.

Trp.

Tromb.

Piano

Violin

Cel.

30

Violin

Viola

Cel.

30 Doublez le mouv. (d. d. précédente) en

Clar. 1
Clar. 2
Cor 1
Cor 2
Flaut. 1
Flaut. 2
Violon
Violoncelle
Alto
Tromp. 1
Tromp. 2
Tuba
Basson
Contreb.

30 Doublez le mouv. (d. d. précédente) en

Violon
Violoncelle
Alto
Tromp. 1
Tromp. 2
Tuba
Basson
Contreb.

augmentant et en pressant toujours

Clar. 1
Clar. 2
Cor 1
Cor 2
Tromp. 1
Tromp. 2
Tuba
Flaut. 1
Flaut. 2

augmentant et en pressant toujours

Violon
Violoncelle
Alto
Tromp. 1
Tromp. 2
Tuba
Basson
Contreb.

Fl.
 Hrn.
 Clar.
 Bass.
 Cor.
 Trump.
 Tuba.
 Tri.
 Cymb.
 Harp.
 Piano.
 Viol.
 Viola.
 Cello.
 D.B.

Musical score for a symphony orchestra and vocal soloist. The score includes parts for Flute, Horn, Clarinet, Bassoon, Cor Anglais, Trumpet, Tuba, Triangle, Cymbal, Harp, Piano, Violin, Viola, Cello, and Double Bass. The music is written in 3/4 time and features various dynamics and articulations.

This page of a musical score, numbered 25, features rehearsal mark 31. The score is arranged in a standard orchestral format with the following parts from top to bottom:

- Viola:** Plays a similar melodic line to the violins.
- Flute 1 & 2:** Both parts are mostly silent, indicated by rests.
- Oboe & Clarinet:** Both parts are also mostly silent.
- Bassoon:** Plays a rhythmic accompaniment.
- Trumpets & Trombones:** Both sections are silent.
- Timpani:** Plays a rhythmic pattern.
- Cymbals:** Indicated by a 'Cymb.' marking.
- Harps:** Play a rhythmic accompaniment.
- Voice:** Sings a melodic line.
- Alto Saxophone:** Plays a rhythmic accompaniment.
- Violoncello:** Plays a rhythmic accompaniment.
- Double Bass:** Plays a rhythmic accompaniment.

Fl. 1
 Fl. 2
 Ob.
 Clar. 1
 Clar. 2
 Trp. 1
 Trp. 2
 Trbn. 1
 Trbn. 2
 Tuba
 Snare
 Cymb.
 Harp
 Piano
 Violin
 Viola
 Violoncello
 Contrabass

gru bass
ritardando
III
III

32 (d-d)

Flute
Oboe
Clarinet
Bassoon
Trumpet
Trombone
Tuba
Timpani
Snare
Cymbal
Harp
Piano
Violin
Viola
Cello

32 (d-d)

Fl. 1
 Fl. 2
 Ob.
 Clar.
 Bass.
 Cor.
 Trump. 1
 Trump. 2
 Tromb. 1
 Tromb. 2
 Tuba.
 Snare
 Cymb.
 Harp
 Piano
 Violin 1
 Violin 2
 Viola
 Violoncello
 C.B.

Un peu moins vif (♩ = 100)

Picc.
 Cl. F.
 Cl. B.
 Clar.
 Bass.
 Cor.
 Tromp.
 Tromb.
 Timp.
 Tr. Cymb.
 Flaut.
 Bass.
 Viol.
 Violon.
 Cb.

Un peu moins vif (♩ = 100)

Un peu moins vif (♩ = 100)

H. L. HEST & C^{ie}

333

Min.

Clar.

Bass

Trump

Piano

Violin

Viola

C.B.

333

Fl. Pt.

Clar. Pt.

Min.

Clar.

Bass

Corno

Piano

Violin

Viola

C.B.

333

34

Fl. I
 Fl. II
 Ob.
 Clar.
 Bass.
 Cor I
 Cor II
 Trup I
 Trup II
 Tronb.
 Tronb.
 Tub.
 Piano
 Viol. I
 Viol. II
 Viola
 Cell.

36

Clar. 1
Clar. 2
Cor 1
Cor 2
Fagot
Violon
Violoncelle
Contrebasse

allegro

36

Violon

Violoncelle

Contrebasse

Violon

Violoncelle

Contrebasse

37

au Mouv^t

Clar. 1
Clar. 2
Cor 1
Cor 2
Fagot
Violon
Violoncelle
Contrebasse

allegro

37 au Mouv^t

Violon

Violoncelle

Contrebasse

37 au Mouv^t

Violon

Violoncelle

Contrebasse

Cédez beaucoup jusqu'au Mouv.^o Vif

Fl.

Clar.

Bass.

Cor.

Harpes

Piano

mf

trac.

Cédez beaucoup jusqu'au Mouv.^o Vif

Viol.

Viola

Violon.

CB.

mf

trac.

trac.

trac.

Mouv.^o Vif (♩ = 160) mais un peu retenu

Fl.

Clar.

Bass.

Cor.

Piano

mf

trac.

Mouv.^o Vif (♩ = 160) mais un peu retenu

Viol.

Viola

Violon.

CB.

mf

trac.

trac.

trac.

38 Vite (♩ = 100)

Fl. 1

Fl. 2

Clar.

Bass

Trump.

Timb.

Trl. Cymb.

Drum

Piano

39 Vite (♩ = 100)

Vclla

Alto

Vcllo

C.B.

Un peu élargi (♩ = 100)

Fl.
 Mln.
 Clar.
 F.
 Bass.
 Cors.
 Piano

Un peu élargi (♩ = 100)

Violon.
 Alto.
 Violon.
 Cb.

Fl.
 Mln.
 Clar.
 F.
 Bass.
 Cors.
 Piano

Violon.
 Alto.
 Violon.
 Cb.

39

Fl.
Viol.
Clar.
Bassoon
Oboe
Horn
Piano
Violoncello
Viola
Contrabass

39

Ralenti

Fl.
Viol.
Clar.
Bassoon
Oboe
Horn
Piano
Violoncello
Viola
Contrabass

Ralenti

Mouv^t du début assez lent

Fl. *f* *mf*

Ob. *f* *en dehors*

Clar. *f* *en dehors*

Bass. *f* *en dehors*

Cora *f* *en dehors*

Trump.

Tromb.

Timb. *changez la en Sol*

Gr. Orgue

Piano

Mouv^t du début assez lent

Violon *f* *mf*

Violoncelle *f* *mf*

Contreb. *f* *mf*

Fl. 1
Fl. 2
Ob. 1
Ob. 2
Clar. 1
Clar. 2
Bass. 1
Bass. 2
Cora. 1
Cora. 2
Trump.
Horn 1
Horn 2
Horn 3
Horn 4
Violin 1
Violin 2
Viola
Cello
Double Bass

42
43
44
45
46
47
48
49
50
51
52
53
54
55
56
57
58
59
60
61
62
63
64
65
66
67
68
69
70
71
72
73
74
75
76
77
78
79
80
81
82
83
84
85
86
87
88
89
90
91
92
93
94
95
96
97
98
99
100

Fl.
 Ob.
 Clar.
 Bassoon
 Trumpet
 1st Horn
 2nd Horn
 Piano
 Violins
 Violas
 Cellos
 Double Basses

Fl.

Ob.

Clar.

Fag.

Tromp.

Tromb.

1st Horn

2nd Horn

Piano

Viol.

Viola

Cb.

41

41

Fl.

Mil.

Clar.

Bst.

Cor.

Trump.

Flaut.

Vcllo

Alto

Vcllo

CB.

42

Trpa

Coro

Trapa

1^a Trompa

2^a Trompa

Flaut.

43

Vcllo

Alto

Vcllo

CB.

53

Fl. *mf*
 Oboe
 Clar.
 Bassoon
 Trumpet
 Horns
 Violins
 Cellos/Double Basses

53

Woodwinds
 Alto Saxophone
 Violins
 Cellos/Double Basses

Measures 54-57: Woodwinds play a rhythmic pattern. Alto Saxophone plays a rhythmic pattern. Violins and Cellos/Double Basses play a rhythmic pattern.

Measures 58-61: Woodwinds play a rhythmic pattern. Alto Saxophone plays a rhythmic pattern. Violins and Cellos/Double Basses play a rhythmic pattern.

Measures 62-65: Woodwinds play a rhythmic pattern. Alto Saxophone plays a rhythmic pattern. Violins and Cellos/Double Basses play a rhythmic pattern.

Fl.

Oboe

Clar.

Bassoon

Trumpet

Horn 1

Horn 2

Piano

Violin

Viola

Cello

Double Bass

44

45

tutti

Fl.

Hob.

Clar.

Horn

Corn

Tromp.

1^o Harpe

2^o Harpe

Piano

Viola

Violin

Alto

Violoncello

CB.

ff

Fl.

Ob.

Clar.

Bass.

Trump.

Tromb.

1st Violin

2nd Violin

Piano

Viola

Cello

Cb.

PI.
Wn.
Clar.
Poa.
Cob.
Trump.
Tromb.
Harp.
Gr. Harp.
Piano.
Vcns.
Alto.
Vcllo.
Cb.

45

Plus lent

Lent (pas trop)

Fl.

2^e Clarin.

3^e Clarin.

Piano

Violon.

Violoncelle

Contreb.

45

Plus lent

Lent (pas trop)

Violon.

Violoncelle

Contreb.

Piano

Fl.

Cor.

Piano

Violon.

Violoncelle

Contreb.

46

Al Solo

46

Fl.

Ob.

Clar.

Bass.

Cor.

Trump.

Tromb.

Tub.

Harp.

Piano.

Viol.

Viola.

Violon.

Cont.

glissando

en diminuant jusqu'au bout

très en dehors et expressif

Clar. *p*

Bass.

Oboe

Tromp.

Tromb.

Trüb.

Organ

Piano *pp*

Violin *p*

Viola *p*

Alto *p*

Cello *p*

Double Bass *p*

Corno *sf* *sf* *sf*
 Tromba
sf
 Piano
 Violini
 Violoncelli
 Contrabbassi

Corno
 Piano
 Violini
 Violoncelli
 Contrabbassi

Sans ralentir

Fl.

Ob.

Clar.

Bsa.

Cor.

Tromp.

Tromb.

1^{re} Harpe

Piano

Sans ralentir

Violon

Violon

Alto

Viola

Cello

pp

mf

12

En animant progressivement jusqu'au mouv. Vif

Clar. 1

Corn 1

Corn 2

Trump.

Tromb.

Harpes

Piano

Vcllo

Alto

Vclon

Cb.

En animant progressivement jusqu'au mouv. Vif

Fl.

Ob.

Clar.

Bass.

Corn

Piano

Vcllo

Alto

Vclon

Cb.

50

50

En animant progressivement jusqu'au mouv. Vif

51

Fl.
 Ob.
 Clar.
 Bass
 Cor.
 Trump.
 Tromb.
 Timp.
 Piano
 Violin
 Viola
 Violoncello
 Contrabasso

51
 52
 53
 54

ff
cresc. sempre
cresc. sempre
cresc. sempre
fresco.

52 **Vif**

Fl. *ff* *f*

Ob. *ff* *f*

Clar. *ff* *f*

Bassoon *ff* *f*

Corn *ff*

Trumpet *f*

Trumpet *f*

Tuba *f*

Trombone *f*

Tuba *f*

Ten. *f*

Piano *fff*

52 **Vif**

Voice *ff* *f*

Violin *ff* *f*

Viola *ff* *f*

Cello *ff* *f*

Double Bass *ff*

Très vif

Fl. *pp subito* *f cresc. molto*

Ob. *pp subito* *f cresc. molto*

Clar. *pp subito* *f cresc.*

Bass. *pp subito* *ff*

Corn 1 *pp subito* *ff*

Corn 2 *pp subito* *ff*

Tromb. *f*

Tromb. *f*

Timp. *pp* *cresc.*

Tyl. *pp subito* *Cymb. ff*

Cymb. *f cresc. molto*

Harpa *f cresc. molto*

Piano *pp subito* *f cresc. molto*

Très vif

Vcllo *pp subito* *f cresc. molto*

Alto *pp subito* *f cresc. molto*

Vcllo *pp subito* *ff*

C.B. *pp subito* *f cresc. molto*

Fl.
 Clar.
 Bass
 Cor.
 Trump.
 Tromb.
 Timp.
 Trl. Cymb.
 Organ
 Piano
 Viola
 Alto
 Violon.
 Cb.

Fl.

HOB.

CLAR.

BASS.

COR.

Tromp.

Tromb.

Timb.

Tri. Cymb.

Piano

Viol.

Viola

Cb.

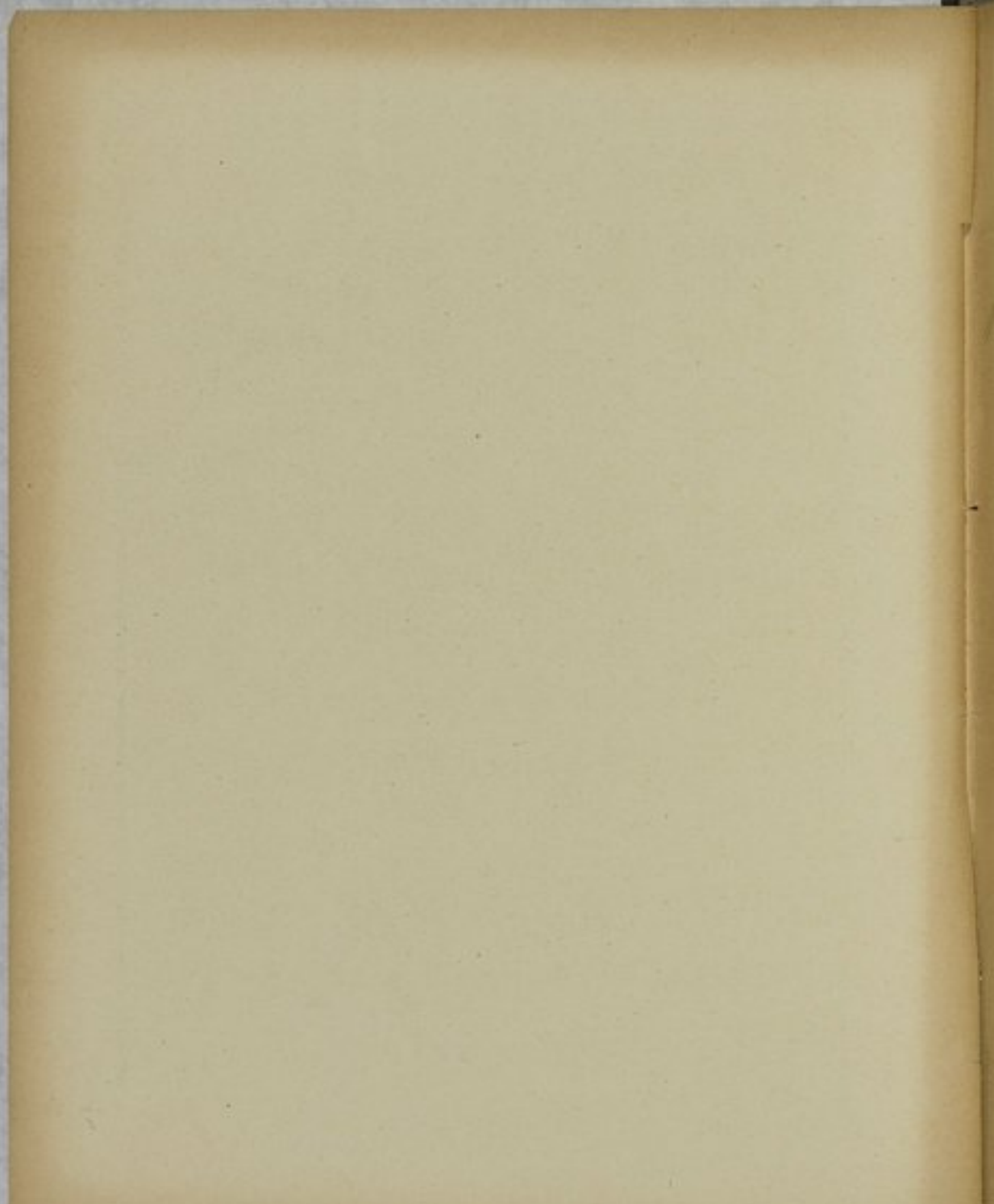

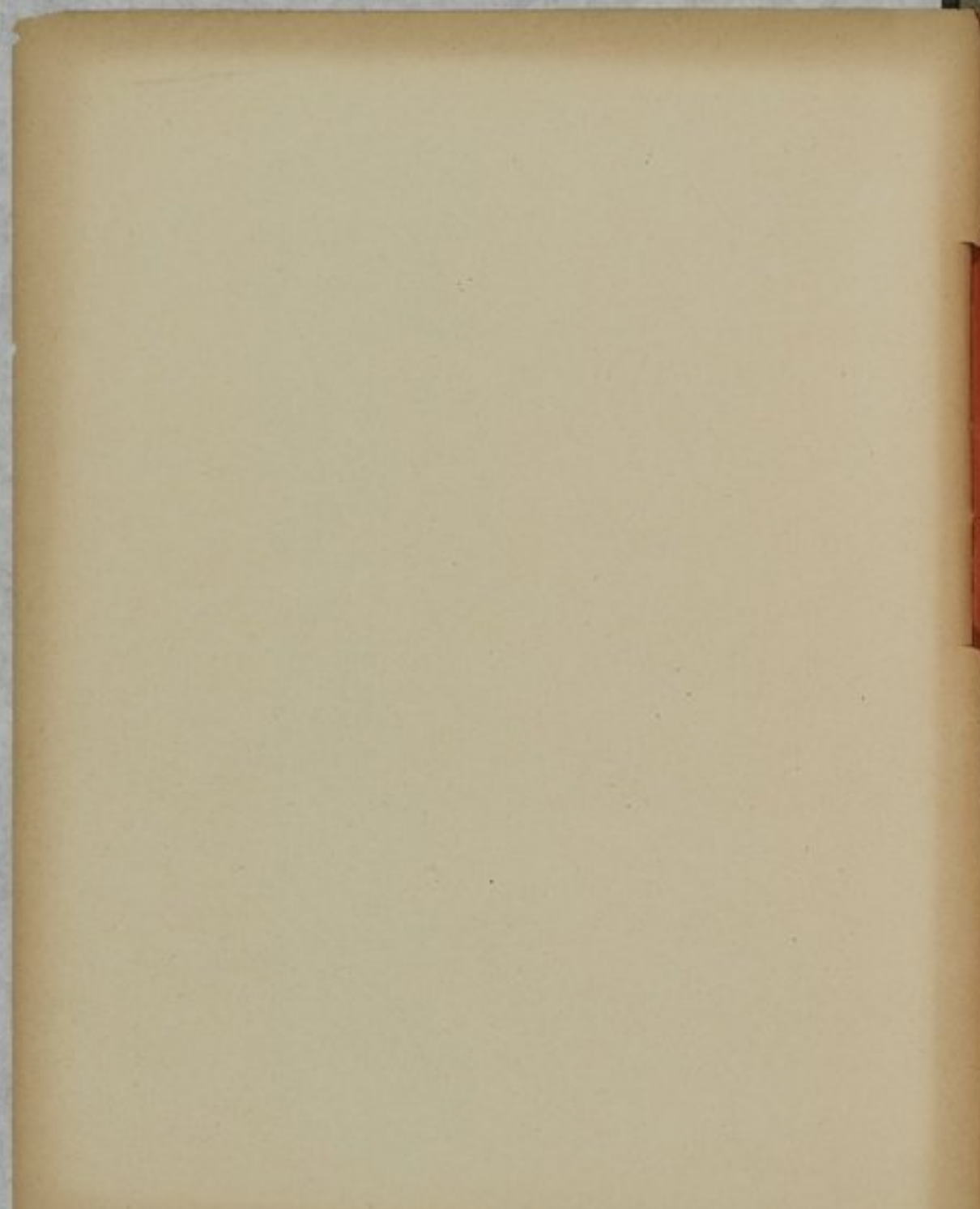

Œuvres pour Orchestre

		Parties	Parties	Destinée			Parties	Parties	Destinée
Bordes (G.)	Requiem large pour piano et orchestre	29	25	1	Lekeu (G.)	Arioso, pour piano et orchestre	6	12	1
Chausson (G.)	Symphonie en si bémol majeur	30	25	2	—	Pastorale sur 3 airs populaires angevins	15	20	1, 50
Debussy (Joc. Satie)					Magnard (A.)	Op. 8. Chœur funèbre	15	20	1, 50
Dukas (PAUL)	Symphonie en si mineur	40	25	2	—	Op. 12. Hymne à la justice	12	30	2
Duparc (HENRI)	Léona, scène symphonique	12	18	1, 50	—	Op. 11. 7 ^e Symphonie	40	25	3
—	Aux Erotes, scène	6	10	1	—	Op. 11. 4 ^e Symphonie	40	25	3
Gabriel-Marie Klug, avec symphonie		10	15	1, 50	Marty (G.)	Daria, prélude et danse	10	15	1
Georges (ALEXANDRE) Assl. 1 ^{er} violon		6	8	1	Pièrre (Gaston)	Prélude des "Cahudales" avec orchestre et solistes de chambre	10	15	1
Hûc (G.)	Romance, pour piano et orchestre	5	5	1	Ropartz (J.G.)	La cloche des mers	4	6	1
—	Emotion, pour symphonie	21	24	2	—	Poème lyrique			
Indy (VINCENT)	La soirée de Dvès	15	25	1, 50	—	Poème	15	25	2
—	Poème symphonique extrait de "La Légende de Saint-Éloi" avec le poème et les chœurs				—	Les Landis, Poème lyrique	4	10	1
—	Chœurs n. 15				—	Sérénade pour voix et orchestre	6	21	0, 75
—	Poème lyrique sur deux voix solistes	10	25	1, 50		(1 ^{er} , 2 ^e et 3 ^e symphonies en orchestre)			
—	III ^e Symphonie, op. 30	40	60	3	Roussel (A.)	Poème de la Foire	40	25	3
Le Borne	Symphonie Concerto pour piano et orchestre	20	30	2	Satie (Eug.)	Gymnopédies (écrits par E. Debussy)	3	6	1
—	Nécresse (de l'Alcaïc)	5	10	1	Séverac (R. de)	Fête des Vendanges (écrit par Fauré)	10	25	1, 50
—	Fête populaire (de l'Alcaïc)	10	20	2	Turina (J.)	La Procession de Rocío	10	25	1, 50

Chant et Orchestre

		Parties	Parties	Destinée			Parties	Parties	Destinée
Bemberg (H.)	Chant Hindou, n. 1 arioso	5	10	0, 75	Duparc (H.)	Manoir de Rosemaud	5	15	1
—	Nymphes et Sylvestes n. 1 arioso	5	10	0, 75	—	Toussaint, scène symphonique	5	15	1
—	Chœur, n. 1 arioso				—	Chanson morte, scène arioso	5	15	1
Bordes (G.)	Promenade nocturne, n. 1 arioso	5	15	1	—	Vie antérieure, scène arioso	5	15	1
—	Ber sur l'étal air, n. 1 arioso	5	15	1	—	Au pays où se fait la guerre scène symphonique	5	15	1
Brevelle (P. de)	Barnabérés, scène symphonique	5	15	1	Handel	Méridies (air d'Idée) avec orchestre	5	10	0, 50
—	France, scène symphonique	5	15	1	—	Alexandre Babar (air de Cléopâtre) n. 1 arioso	3	5	0, 50
Chausson (G.)	Op. 38. Chœur funèbre écrit par E. Debussy	6	8	1	Indy (V. de)	Lied maritime en fa n. 1, scène symphonique arioso	5	10	0, 75
—	Op. 19. Poème de l'Amour et de la Mer, n. 1 arioso	20	30	2	—	—			
—	Le Temps des Lilas (écrit par Debussy)	6	15	1	Parcell	1 ^{er} Air de Didon, n. 1 arioso	3	5	0, 50
Duparc (H.)	Invitation au voyage, n. 1 arioso	5	15	1	—	2 ^e Air de Didon, n. 1 arioso	3	5	0, 50
—	Biolyte, scène arioso	5	15	1	Ropartz (J.G.)	Poème CXXXVI chant, scène et orchestre	10	30	2
—	Le Vague et le Cloué scène symphonique	5	15	1					